

intrigue

COUNTRY COACH

INTRIGUE

03 INTRIGUE
by COUNTRY COACH

Country Coach, Inc. 210 East Sixth Avenue Junction City, Oregon 97448 1-800-654-0223

CHASSIS SPECIFICATIONS

- Emergency Roadside Service
- DynoMax chassis: semi-monocoque construction of 8" x 3" x 1/4" tube w/welded components
- GVW: 33,200 GCWR: 40,200; Tag - GVW: 44,200 GCWR: 51,200
- Wheelbase: 32' - 192"; 36' - 240"; 40' - 278"; Tag: 40'- 247"
- Engine: Cummins 8.9 ISL 370 HP w/1200 lb-ft torque at 1300 RPM
  - Optional: Cummins 8.9 ISL 400 HP w/1200 lb-ft torque at 1300 RPM
- Jacobs 2-stage engine compression brake w/brake light activation
- Transmission: Allison 3000MH
- Driveline: Spicer 1710 series; Tag - Spicer SPL 170 series
- Suspension: Front–Neway model IFS - 114-CC independent front suspension w/double wishbone construction and two air springs, drum brakes, IPD sway bar, and Koni adjustable shock absorbers Rear–Neway model AD-200 rear suspension with two air springs and Koni adjustable shock absorbers Rear with Tag–Ridewell Model 246 Drive/tag combination suspension with two air springs per axle and Koni adjustable shock absorbers.
- Steering: Fully integral, full time hydraulic power steering gear w/tilt and telescoping column
- Electronic cruise control
- Electronic Engine Protection (EEP)
- Williams electronic throttle
- Dual ABS air brakes:
  - 16.5" x 5" front axle
  - 16.5" x 7" rear axle
  - 16.5" x 7" tag axle
- Tires: steel belted radials: 12R 22.5
- Rear axle ratio: 4.88
- Aluminum alloy wheels (4); w/Tag (6)
- Inner dual steel wheels (2)
- Batteries: One heavy duty 8D w/12 volt disconnect
- Alternator: 160 amp
- Fuel capacity: 110 gallons (dual fuel fills, driver and passenger sides)
- Service center: access fuel filter/water separator, engine air cleaner remote filter minder, circuit breakers, fuse box and chassis battery disconnect
- Engine oil reservoir
- Light w/remote reel

CONSTRUCTION HIGHLIGHTS

- 102" wide body
- Tube steel cage structure
- Vacuum bonded walls and floor w/1 1/2" expanded polystyrene insulation
- R16 value roof insulation
- All fiberglass exterior
- One-piece fiberglass roofcap
- Exterior riding height: 12' 1" (including roof air)
- Finished interior height: 79"
- Sound and vibration dampening material under floor deck

DRIVER COMPARTMENT AMENITIES

- Power operated driver and passenger seats w/sliding seat cushion
- Custom contoured dash and overhead w/instrumentation:
  - Generator instrumentation: engine preheat, hour meter
  - Digital power package (battery monitoring system)
  - Control and monitoring systems for coach functions
- Burlwood dash panels
- Teleflex gauges include: fuel, transmission, temperature, tachometer, speedometer, oil pressure, water temperature, air pressure and volt meter
- Wraparound windshield w/shade band
- Plexiglass sunvisors
- Pantograph dual motor windshield wipers w/delay and washers
- Heating/cooling/defrost unit in dash (separate dual control for driver/passenger):
  - 23,500 BTU heating
  - 13,500 BTU cooling
- Privacy curtain
- Concealable color back-up monitor w/AM/FM stereo
- Compact disc player w/multiple remote CD changer
- 40 channel CB radio w/antenna
- Compass w/exterior temperature indicator
- Directional cab lights
- 18" SmartWheel multiplexed burlwood steering wheel. Controls: horn, headlamp flash, marker lamp flash, cruise functions, wiper functions, and high beam light

GENERAL CONVENIENCES

- Stained, lacquered cabinetry
- Custom crafted cabinets w/raised panel doors
- Fabric headliner
- Fluorescent and halogen lighting throughout
- Dimmer switches for halogen lights on driver and passenger side living room overheads
- Fabric wrapped window boxes in living area (pleated day/night shades and multiple valance styles)
- Recess mounted lighting under overhead cabinetry
- 20" remote control color stereo TV
- VCR w/remote control
- VCR remote extender (allows remote operation for both TVs from VCR)

- Remote operational switching for front and rear TV and VCR
- Pre-wired for satellite dish
- Telephone jacks
- Aisle light illuminating stepwell
- Wall sconce lighting in living room
- Smoke detector
- Carbon monoxide detector
- Fire extinguisher
- LP detector system w/auto shut-off at tank
- Entry door grab bar
- Power step slide cover
- Magazine holder (varies by floorplan)
- Factory delivery

GALLEY AMENITIES

- Custom solid surface countertops w/edge detail
  - Solid surface splashguard located at forward end of countertop
- Large, recessed double stainless steel sink w/solid surface covers and single lever faucet w/pull out sprayer
- Drop light ceiling
- Thermostatically controlled variable speed fan w/rain sensor, insulated cover, and dome stop switch
- Choice of: 10 cu. ft. over/under refrigerator w/icemaker or Dometic 12 cu. ft. side-by-side refrigerator w/icemaker (varies by floorplan)
- Microwave/convection oven w/power hood
- Recessed two burner electronic ignition gas cooktop w/cover and stainless steel surround
- Beveled strip mirrors (galley and dinette)
- Wainscot in dining area (non tag only)
- Trash receptacle
- Spice rack
- Wood window box w/mini blinds
- Living room wall module cabinets, 10" deep w/solid surface top, adjustable shelves and double doors (tag only)
- Dining area choices (varies by floorplan): wall mounted dining table and four chairs (including two folding), wall mounted café dinette, café dinette sleeper, U-dinette, L-dinette, counter table w/two chairs (all choices include solid surface dining table)
- 12" tile flooring

BATH AMENITIES

- Solid surface countertop w/edge detail and solid surface vanity sink w/coordinating fixtures
- Large vanity overhead w/mirrored doors
- China toilet
- Water pump switch
- Thermostatically controlled variable speed fan w/rain sensor, insulated cover and dome stop switch
- Insulated skylight
- Glass shower enclosure w/coordinating finish
- Lighted tub/shower
- Hand held shower unit w/pressure balancing mixer valve
- Hardwood pocket privacy doors (availability varies by floorplan)
- Tile flooring

BEDROOM AMENITIES

- Queen-size bed
- Gas cylinders to lift bed deck for engine access (non-bedroom slide floorplans only)
- Bedroom cabinet modules w/choice (bedroom slide only; varies by floorplan): dresser drawers, make-up center and computer station (tag only)
- Twin beds available (non-bedroom slide floorplans only)
- Built-in drawers in bed deck
- Bedspread w/custom accessory pillows
- Two nightstands (one w/twin beds)
- Clothes hamper
- Ceiling lights controlled by 3-way switches
- Cedar-lined wardrobe w/lighting
- Wall sconce lighting
- Fabric wrapped window boxes (pleated day/night shades and multiple valance styles)

SEATING ARRANGEMENTS

The following floorplans designate spatial layout from the galley area to the rear of the coach. You may select the front end seating arrangement that best suits your lifestyle. Twin beds available (varies by floorplan).

Cabinet configuration may vary by floorplan or equipment choice.

Seating 1

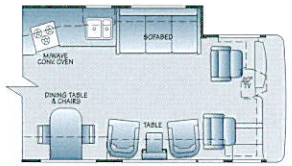

Seating 2

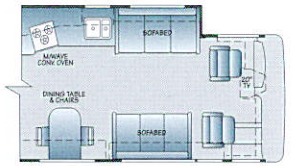

Seating 3

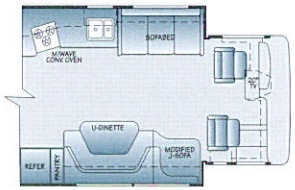

Seating 4

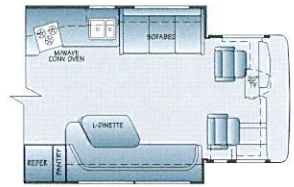

Seating 5

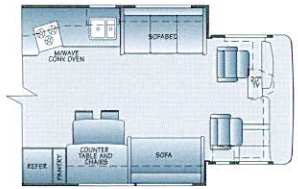

Seating 6

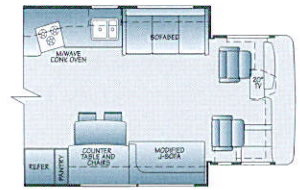

- Full width overhead cabinet w/solid wood panel doors
- Adjustable overhead cabinet shelf (non-bedroom slide floorplans only)
- Remote switching: generator, hydronic heat, engine block heater
- 20" remote control color TV (size varies by floorplan)

HEATING AND COOLING SYSTEMS

- Comfort control center, controls the following:
  - Diesel fired hydronic central heating system (45,000 BTU) w/3 speed control for each zone
  - Two 13,500 BTU interducted roof airs w/heat pumps
- Dash area
  - A/C and heating separate dual controls for driver/passenger (23,500 BTU heating, 13,500 BTU cooling)

POWER SOURCES

- 12 volt battery boost system
- Automatic low voltage generator start
- 8.0 kw "quiet" liquid-cooled diesel generator
- 2000 watt solid state inverter and 100 amp solid state converter/charger w/15 amp chassis battery charge system
- Digital power package (battery monitoring system)
- 50 amp shore service w/cord and 30 amp adaptors
- Two 8D domestic deep cycle batteries w/12 volt interior disconnect switch
- 50 amp shore service surge protector

PLUMBING FEATURES

- Heated and insulated fiberglass plumbing bay
- Rapid recovery 10 gallon water heater (gas and electric) w/motor aid and hydronic assist
- 12 volt on demand water pump
- Water pump switch in plumbing bay
- Low point drain valve for fresh water plumbing
- Black and gray water tank flush system
- City water to water tank fill located in plumbing bay
- Water filtration system

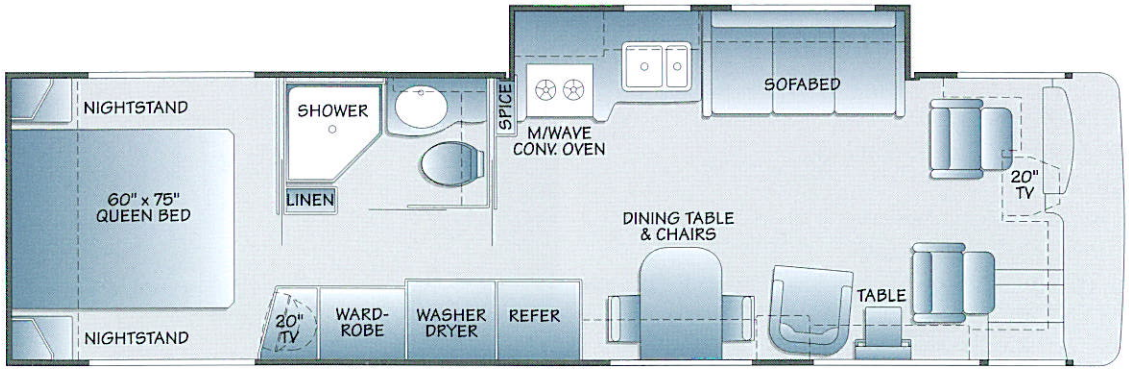

32′ Cook's Dream Available only with seating arrangement shown

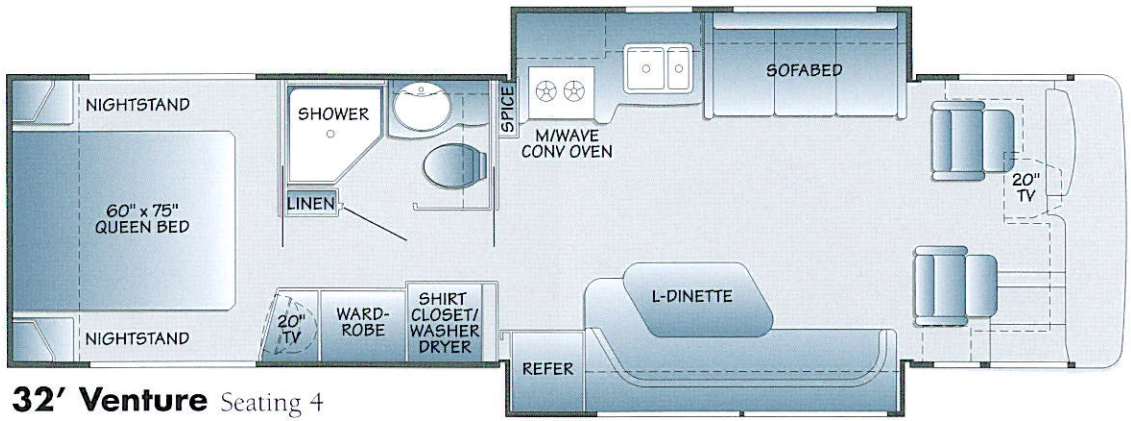

32′ Venture Seating 4
(Choose from Seating 4, 5, or 6)

- Exterior hot/cold running water w/spray fixture (plumbing bay)
- Pre-plumbed and pre-wired for washer/dryer

TANK CAPACITIES

- 100 gallons fresh water (heated bay)
- 134 gallons combined waste water (two tanks, heated bay)
- 19.5 gallons LP tank
- 110 gallons diesel fuel

EXTERIOR CONVENIENCES

- Powder coated steel frame structure entry door w/auto-hold, deadbolt and screen door
- Lighted entry door assist grip
- Patio light
- Electric entry doorstep w/automatic override at ignition
- Zip Dee encased full awning package (window awnings; patio awning w/slider bar kit; two chairs)
- TV antenna w/coaxial cable and 12 volt boost
- Telephone and cable TV hook-up
- 120 volt receptacle, 12 volt receptacle, coaxial cable -and phone jack (storage bay)
- Compressed air supply hook-ups
- Chrome air horns
- Anodized aluminum roof ladder

- Thermostatically controlled/heated remote control chrome cab mirrors w/turn signals and adjustable arms
- HWH 4-point computer assisted leveling system
- Four curb lights
- Fog lights
- Large halogen headlights
- Lighted, pass-through, exterior storage bays w/carpeted liners, insulated doors, interior covers and pantograph hinges
- Storage bay doors on pantograph hinges (not available at slide room locations)
- Trailer hitch receiver w/wiring and chrome cover
- Full rear mud flap
- Power bay door locks
- Polished stainless steel exhaust pipe tips for generator, hydronics and engine
- Undercoating
- High quality gelcoat finish
- Exterior graphics package (3 graphic styles to select from)
- Custom 2-stage base coat/clear coat urethane exterior painted graphics w/clear coat on entire coach
- Chip guard paint protection coating
- Thermal bronze tone reflective windows

SLIDE-OUT DIMENSIONS

	Width	Depth
Living Room Slide		
32'	11' - 5 1/2"	1' - 5"
36'	13' - 2"	1' - 5"
Galley Slide		
32'	11' - 5 1/2"	1' - 5"
36' & 40'	13' - 2"	1' - 5"
Bedroom Slide	6' - 1"	2' - 0"
Suite Sensation & Encore	6' - 10"	2' - 0"

- Interior living room aisle minimum of 20 1/2" when room fully retracted

SLIDE-OUT SPECIAL FEATURES

- Push button slide activation control panel located in dash for front slides and bedroom cabinet for bedroom slide

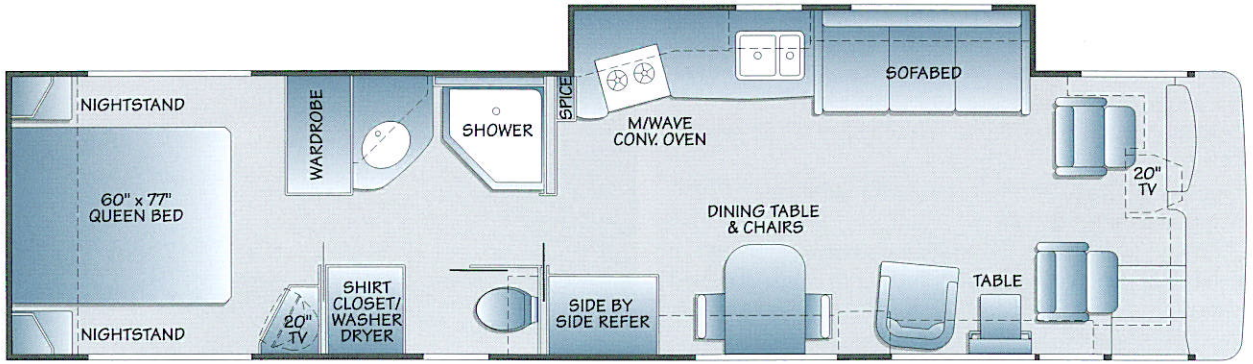

36′ Galley's Open Available only with seating arrangement shown

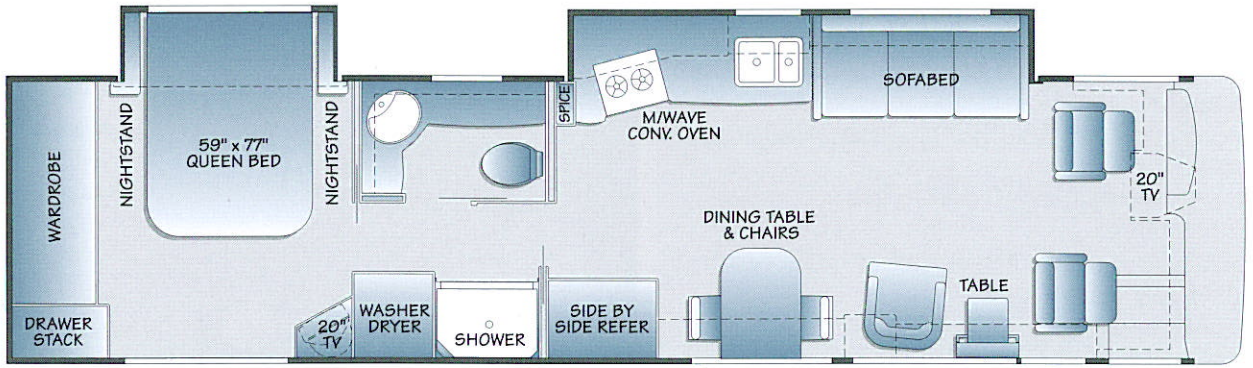

36′ Evening Star Available only with seating arrangement shown

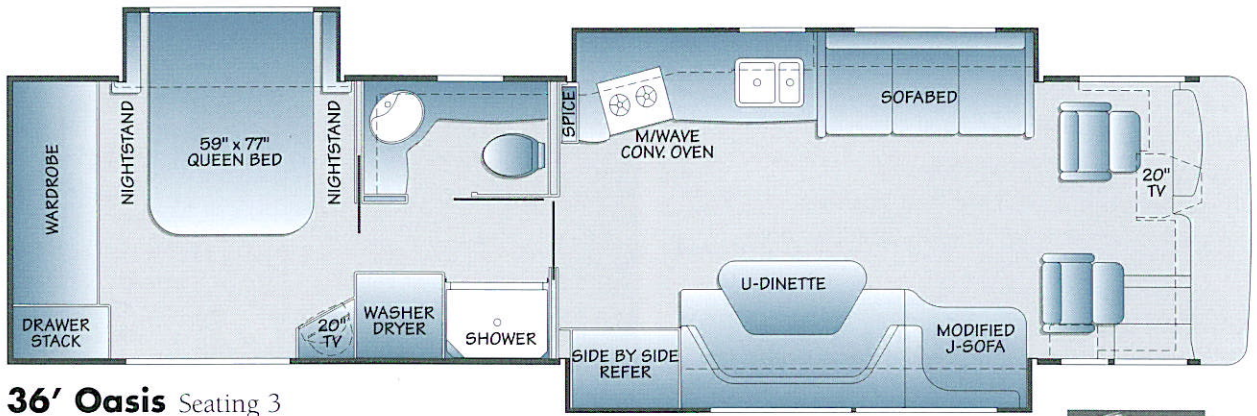

36′ Oasis Seating 3
(Choose from Seating 3, 4, 5, or 6)

- Living room and galley: HWH 4-point serpentine room extension hardware, control assembly w/emergency hand operated winch
- Bedroom: HWH single cylinder room extension hardware, control assembly w/emergency winch inside bed base
- One-piece molded fiberglass vacuum laminated exterior slide room wall
- Zip Dee awning retracts and extends w/room; when extended, the awning extends further to act as standard window awning (galley and bedroom slide only)
- Travel lock automatically engages when room extension hardware is fully retracted
- Full height basement storage below slide-out room(s)

OPTIONAL EQUIPMENT

- Cummins ISL 400HP engine
- Swing-out snack/drink tray
- Relaxor massage/heated cab seat package w/adjustable arms (driver and passenger seats)
- Power passenger seat w/power footrest
- Custom J-sofa
- Scan design console chair w/ottoman
- 03 custom occasional table
- Radiant floor heating (galley and bath)
- Tile entry landing
- Tile living room flooring
- Plank galley flooring
- Plank bath flooring
- Padded vinyl ceiling
- Walnut cabinetry
- Maple cabinetry
- Light and medium cherry cabinetry
- Textured glass inserts in specified locations
- Glassware cabinet w/drink set (availability varies by floorplan)
- Fashioned metal backsplash and wall treatment (galley only)
- Solid surface backsplash w/custom inlays (galley and vanity only)
- Beveled strip mirrors (vanity only)
- Advantium speed cook microwave/convection oven
- Travel information center

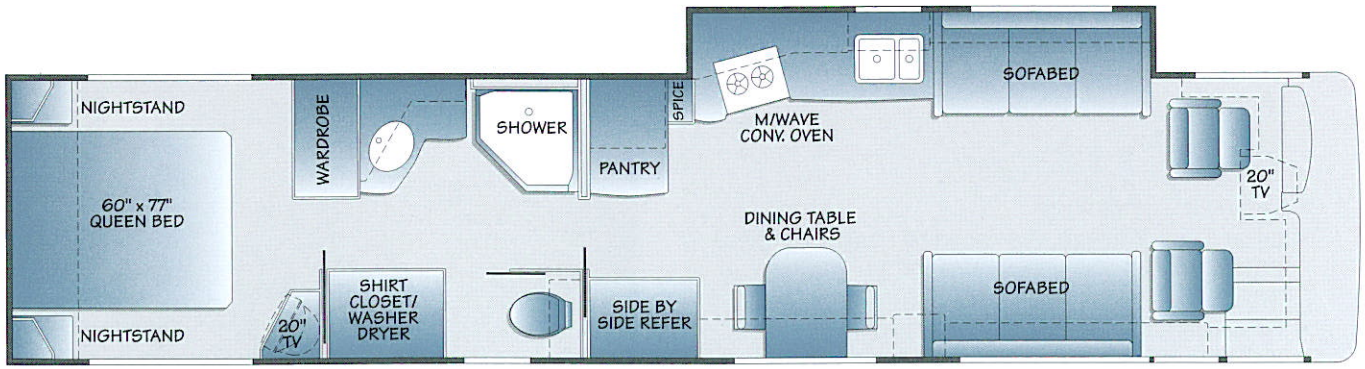

40′ Cook's Delight Seating 2 (Choose from Seating 1 or 2)

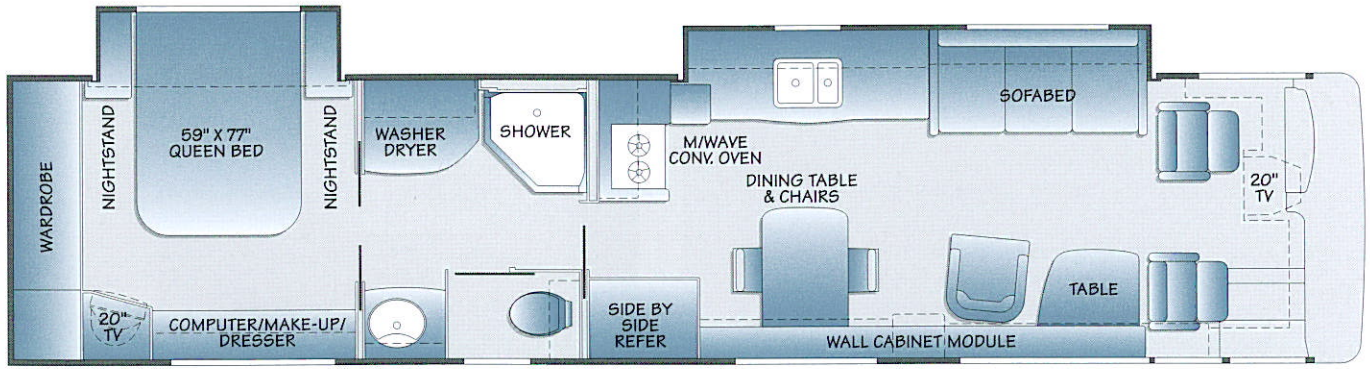

40′ Suite Sensation w/shower Seating 1 (Choose from Seating 1 or 2)

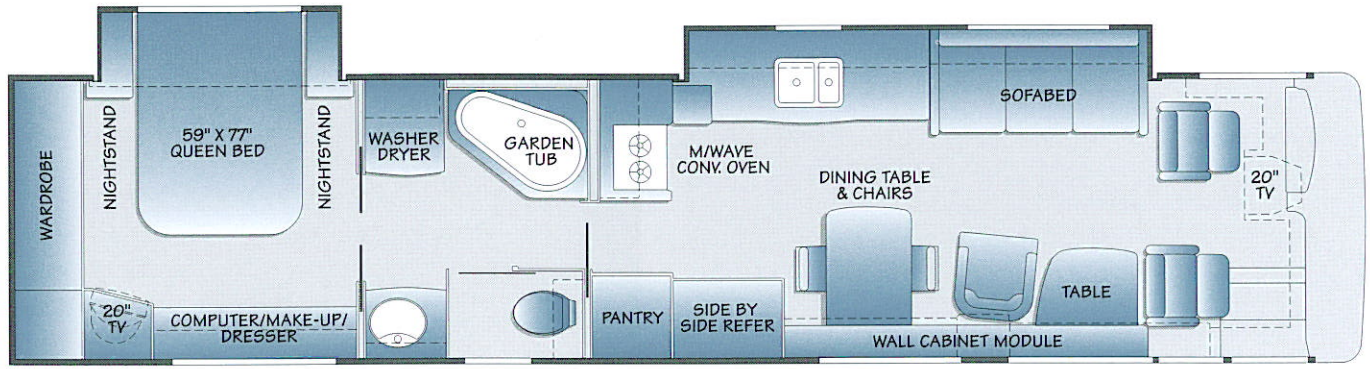

40′ Suite Sensation w/garden tub Seating 7 w/pantry

- Bose 3•2•1 home theater system w/DVD
- GPS navigational system
- Burglar alarm (inside/outside protection) w/key fob controlled keyless entry
- Built-in safe w/combination lock
- Washer/dryer
- 12 volt electric china toilet
- Etched glass shower enclosure
- Garden Tub (available in Suite Sensation, and Encore floorplans only)
- Sunscreen windshield cover
- Power shore cord reel
- Roll-out storage tray(s)
- Dual-directional roll-out storage tray(s)
- Two 8D AGM house batteries
- Remote control patio awning (not available on living room slide)
- Tire monitoring system
- Coach armor

IMPORTANT NOTICE: Country Coach does not represent or warrant that its motorcoaches can lawfully be operated on all roads or in all states. Laws restricting the length, width, and/or weight of vehicles vary from state to state. Depending on the model, some Country Coach motorcoaches (as well as similar sized motorcoaches produced by other manufacturers) may not legally be used on certain roads or in certain states, or may only be used on such roads or in such states with special permits or license endorsements. It is the responsibility of each prospective purchaser of a motorcoach to determine any limitations or restrictions on the use of the motorcoach in the states in which the purchaser intends to use it.

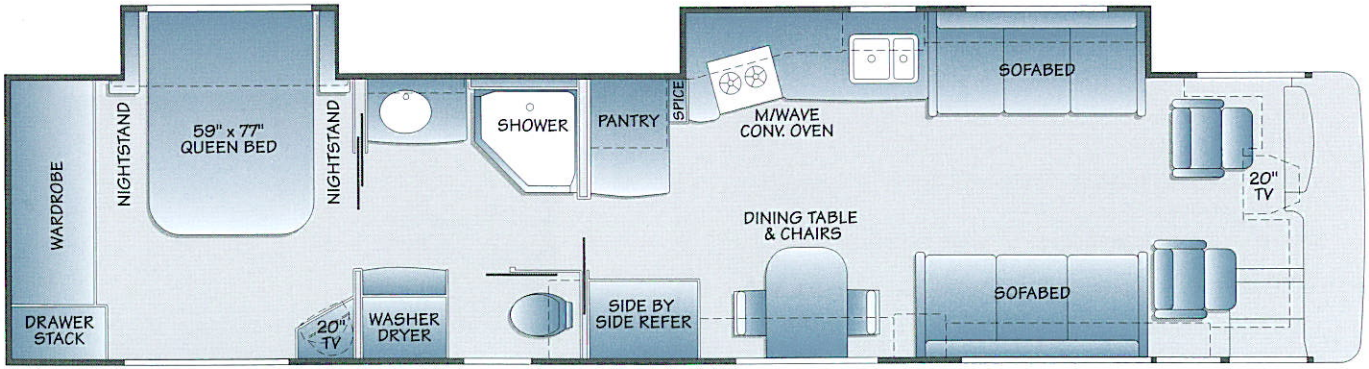

40′ Suite of Dreams Seating 2 (Choose from seating 1 or 2)

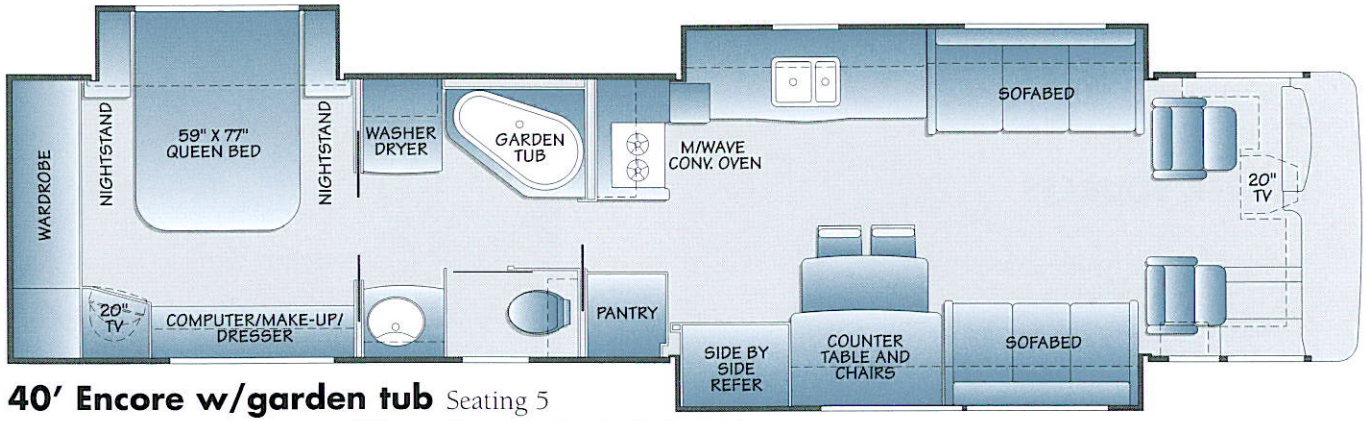

40′ Encore w/garden tub Seating 5
(Choose from seating 3, 4, 5, or 6)

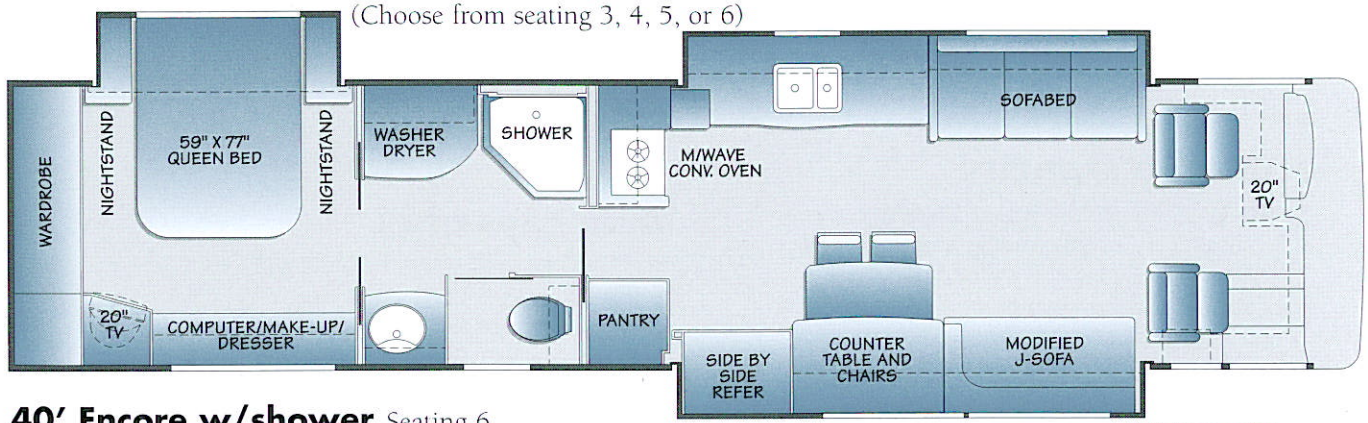

40′ Encore w/shower Seating 6
(Choose from Seating 3, 4, 5, or 6)

Due to constant product improvements, styling, design, equipment and construction are subject to change without notice or obligation. We reserve the right to make changes, but are happy to verify any item on request. **Some items featured may be optional.**