MID-SIZED LUXURY FIFTH WHEELS

MODEL Z 2680

Standard Run **MSRP $110,627**

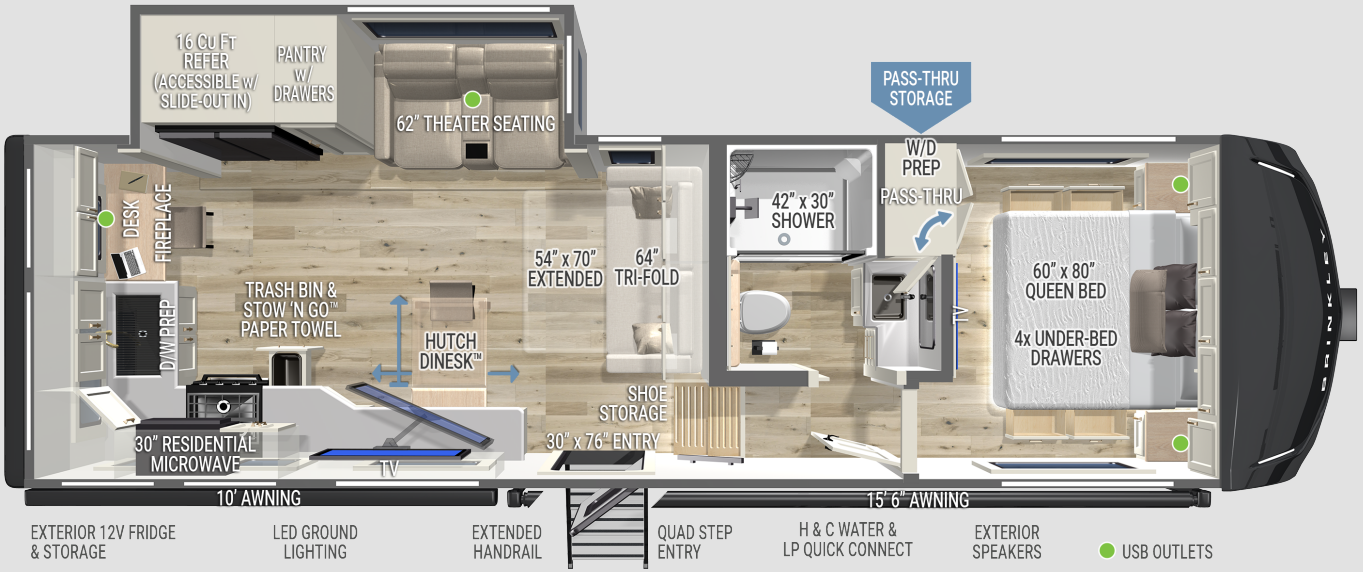

SPECIFICATIONS

- UVW: 10,978 lbs.
- GVWR: 13,995 lbs.
- Hitch Weight: 1,952 lbs.
- Exterior Length: 29' 11"
- Overall Height w/ A/C: 13' 2"
- Width: 96"
- Interior Height: 79.5"
- Slide Height: 76"
- Axles: Tandem 7,000 lbs.
- Wheels & Tires: 17.5" Load Range H (16-Ply)
- Fresh Water Capacity: 75 gal.
- Gray Water Capacity: 111 gal. (74 True + 37)
- Black Water Capacity: 45 gal.
- Insulation: Floors/Ceiling R40, Walls R11

FEATURES

- 50" Smart TV w/ Articulating Mount
- 64" Tri-Fold Sofa (54"x70" Sleeper)
- Hutch Dinesk™ Sliding Dining Table/Desk (4 Positions, Seats 4)
- Solid Surface Countertops
- Dishwasher Prep
- Pull-Out Trash Bin w/ Utility Storage
- Large Pantry w/ Pull-Out Drawers & Appliance Power Outlets
- Premium Residential Drawers w/ Dovetail Joints
- Brinkley CraftSense™ Wood Trim Construction
- Kitchen & Living Room Flush Floor Main Slide
- Road Mode: Access to Fridge, Bedroom, & Bathroom w/ Slide In
- Washer/Dryer Prep (Stackable or Combo)
- Desk w/ Storage Drawer & Fireplace w/ 5,000 BTU Electric Heat (Below)
- Main 18k Chill Cube A/C w/ Heat Pump
- Second Furrion 18k Chill Cube A/C w/ Heat Pump (Ducted to Bedroom & Bath)
- Queen Bed w/ Residential 7" Memory Foam Mattress (60"x80"), Nightstands, Outlets, USB & USB-C
- One-Piece 42"x30" Fiberglass Shower
- Square Euro Frameless Dual Pane Windows w/ Up To 6" Openings
- Integrated Window Screens & Insulated Blackout Blinds
- Rockford Fosgate Stereo w/ App Control
- Automotive-Grade Front Cap, Lights, & Lenses
- Brinkley Automotive Exterior Seals Package
- Sleek & Clean Styling w/ Automotive-Grade Exterior Graphics
- Full-Height Vertical Brake/Turn Light Strips
- 2x Hot/Cold Outdoor Showers (BOTH Sides of Coach)
- Exterior 12V Refrigerator (3.3 cu. ft.)
- Tankless On-Demand Water Heater
- Heated Tanks w/ Electric Waste Valves w/ Manual-Override
- Heated & Enclosed Underbelly (Circulated Forced Air)
- Brinkley Platinum Smart-Command™ Center w/ Touch Screen, App Control, & 1-Touch Awning Control
- 370W Solar Panel w/ 50-Amp MPPT Controller (Inverter Prep & Lithium Ready)
- Under I-Beam Storage Boxes
- One-Touch Automatic 4-Point Leveling System
- Brinkley On-Command™ Docking & Utility Center w/ Retractable 65' Water Hose
- CURT Touring Coil Suspension System w/ Anti-Lock Braking System (ABS), Anti-Sway, & Dynamic Brake Boost
- CURT Helux™ King Pin w/ Coil Spring & Shock-Absorber

FACTORY OPTIONS

- GEN-Y® Executive Gooseneck w/ SnapLatch Torsion Flex *$1,876*
- Premium Exterior Pkg. w/ Full-Body Paint (Silver, White, or Gold) *$24,000*

Optional equipment & props may be shown. All content is subject to change without notice. Please consult with your dealer for current information. *v.091526*

BRINKLEY

For More Information, Photos, Videos, & Why Brinkley go to BrinkleyRV.com

MID-SIZED LUXURY FIFTH WHEELS

MODEL Z 2700

Standard Run **MSRP $121,098**

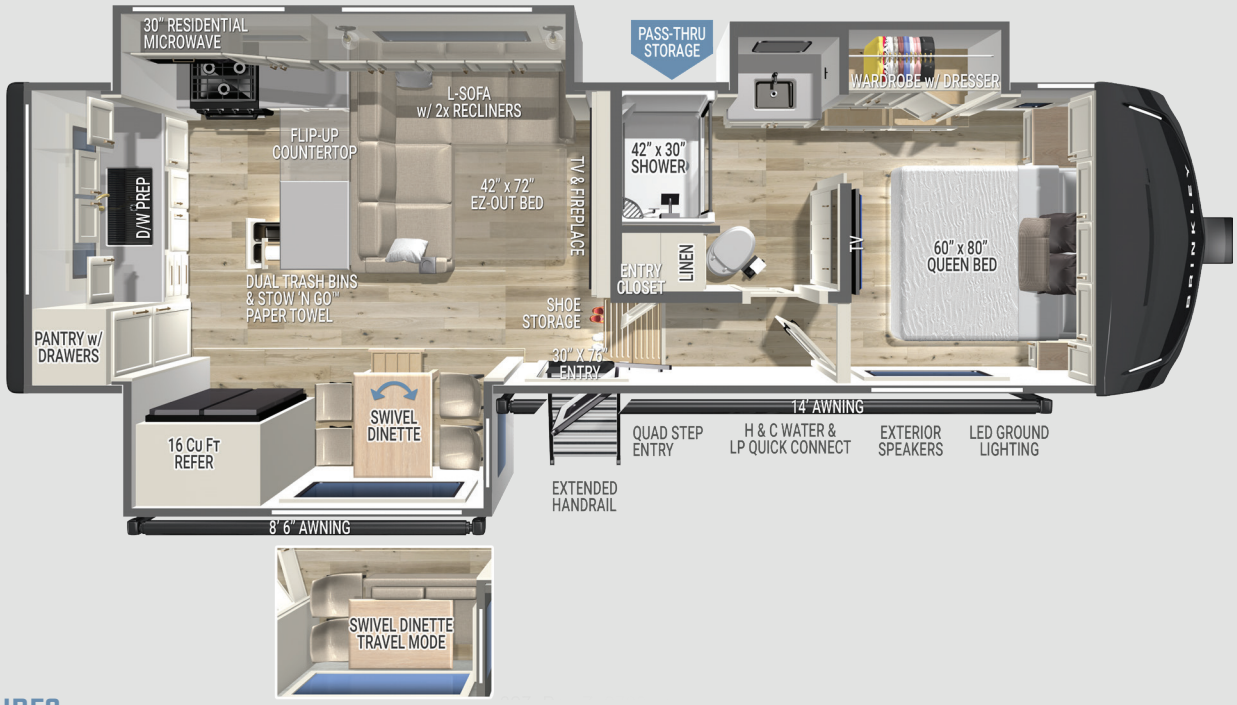

SPECIFICATIONS

- UVW: 11,562 lbs.
- GVWR: 14,995 lbs.
- Hitch Weight: 2,095 lbs.
- Exterior Length: 29' 11"
- Overall Height w/ A/C: 13' 2"
- Width: 96"
- Interior Height: 79.5"
- Slide Height: 76"
- Axles: Tandem 7,000 lbs.
- Wheels & Tires: 17.5" Load Range H (16-Ply)
- Fresh Water Capacity: 75 gal.
- Gray Water Capacity: 112 gal. (82 True + 30)
- Black Water Capacity: 45 gal.
- Insulation: Floors/Ceiling R40, Walls R11

FEATURES

- 65" Smart TV
- L-Shaped Sofa w/ 2x Recliners & EZ-Out Bed (42"x72")
- Swivel Dinesk™ Floating Dining Table/Desk w/ Storage Drawer (2 Positions, Seats 4)
- Solid Surface Countertops
- Dishwasher Prep
- Dual Pull-Out Trash Bins w/ Utility Storage
- Large Pantry w/ Pull-Out Drawers & Appliance Power Outlets
- Premium Residential Drawers w/ Dovetail Joints
- Kitchen & Living Room Flush Floor Main Slide
- Road Mode: Access to Bedroom & Bathroom w/ Slide In
- Brinkley CraftSense™ Wood Trim Construction
- Fireplace w/ 5,000 BTU Electric Heat
- Main 18k Chill Cube A/C w/ Heat Pump
- Second Furrion 18k Chill Cube A/C w/ Heat Pump (Ducted to Bedroom & Bath)
- Queen Bed w/ Residential 7" Memory Foam Mattress (60"x80"), Nightstands, Outlets, USB & USB-C
- One-Piece 42"x30" Fiberglass Shower
- Square Euro Frameless Dual Pane Windows w/ Up To 6" Openings
- Integrated Window Screens & Insulated Blackout Blinds
- Rockford Fosgate Stereo w/ App Control
- Automotive-Grade Front Cap, Lights, & Lenses
- Sleek & Clean Styling w/ Automotive-Grade Exterior Graphics
- Brinkley Automotive Exterior Seals Package
- Full-Height Vertical Brake/Turn Light Strips
- 2x Hot/Cold Outdoor Showers (BOTH Sides of Coach)
- Tankless On-Demand Water Heater
- Heated Tanks w/ Electric Waste Valves w/ Manual-Override
- Heated & Enclosed Underbelly (Circulated Forced Air)
- Brinkley Platinum Smart-Command™ Center w/ Touch Screen, App Control, & 1-Touch Awning Control
- Brinkley On-Command™ Docking & Utility Center w/ Retractable 65' Water Hose
- 370W Solar Panel w/ 50-Amp MPPT Controller (Inverter Prep & Lithium Ready)
- Under I-Beam Storage Boxes
- One-Touch Automatic 4-Point Leveling System
- CURT Touring Coil Suspension System w/ Anti-Lock Braking System (ABS), Anti-Sway, & Dynamic Brake Boost
- CURT Helux™ King Pin w/ Coil Spring & Shock-Absorber

FACTORY OPTIONS

- GEN-Y® Executive Gooseneck w/ SnapLatch Torsion Flex *$1,876*
- Premium Exterior Pkg. w/ Full-Body Paint (Silver, White, or Gold) *$24,000*

Optional equipment & props may be shown. All content is subject to change without notice. Please consult with your dealer for current information. *v.101526*

BRINKLEY

For More Information, Photos, Videos, & Why Brinkley go to **BrinkleyRV.com**

MID-SIZED LUXURY FIFTH WHEELS

MODEL Z 2900

Standard Run **MSRP $122,795**

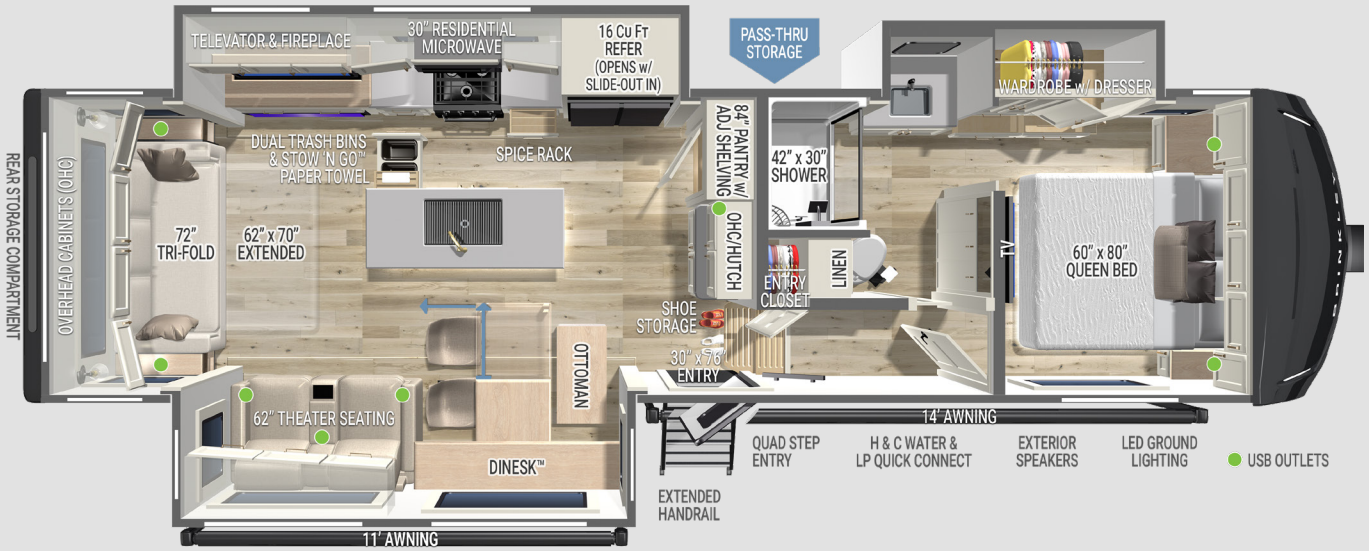

SPECIFICATIONS

- UVW: 12,095 lbs.
- GVWR: 14,995 lbs.
- Hitch Weight: 2,151 lbs.
- Exterior Length: 32' 11"
- Overall Height w/ A/C: 13' 2"
- Width: 96"
- Interior Height: 79.5"
- Slide Height: 76"
- Axles: Tandem 7,000 lbs.
- Wheels & Tires: 17.5" Load Range H (16-Ply)
- Fresh Water Capacity: 75 gal.
- Gray Water Capacity: 88 gal. (True)
- Black Water Capacity: 44 gal.
- Insulation: Floors/Ceiling R40, Walls R11

FEATURES

- 50" Smart TV
- Dinesk™ Sliding Dining Table/Desk & Breakfast Bar w/ Flip-Up Extension Leaf (4 Positions, Seats 4)
- Solid Surface Countertops
- Dishwasher Prep
- Dual Pull-Out Trash Bins w/ Integrated Stow 'n Go™ Paper Towel Caddy
- 84" Pantry w/ Adjustable Shelves & Appliance Power Outlets
- Pet Feeder w/ Removable Pet Bowls
- Premium Residential Drawers w/ Dovetail Joints
- Kitchen & Living Room/Dining Room Flush Floor Slides
- Brinkley CraftSense™ Wood Trim Construction
- Main 18k Chill Cube A/C w/ Heat Pump
- Second Furrion 18k Chill Cube A/C w/ Heat Pump (Ducted to Bedroom & Bath)
- Bedside Shelves & Outlets w/ USB & USB-C
- One-Piece 42"x30" Fiberglass Shower
- Walkthrough Bathroom
- Square Euro Frameless Dual Pane Windows w/ Up To 6" Openings
- Integrated Window Screens & Insulated Blackout Blinds
- Rockford Fosgate Stereo w/ App Control
- Brinkley Automotive Exterior Seals Package
- Automotive-Grade Front Cap, Lights, & Lenses
- Sleek & Clean Styling w/ Automotive-Grade Exterior Graphics
- Over 100 cu. ft. of Exterior Storage w/ Tough-Ply Liner
- Basement Utility Access w/ Motion Lights
- Full-Height Vertical Brake/Turn Light Strips
- 2x Hot/Cold Outdoor Showers (BOTH Sides of Coach)
- Heated Tanks w/ Electric Waste Valves w/ Manual-Override
- Brinkley Platinum Smart-Command™ Center w/ Touch Screen, App Control, & 1-Touch Awning Control
- Brinkley On-Command™ Docking & Utility Center w/ Retractable 65' Water Hose
- Brass Plumbing Fittings (Industry 1st)
- Low-Maintenance Roof (Industry 1st)
- Built-In Wire Conduit from Roof to Basement
- 370W Solar Panel w/ 50-Amp MPPT Controller (Inverter Prep & Lithium Ready)
- Rear Storage Compartment (48"x40"x15")
- One-Touch Automatic 4-Point Leveling System
- CURT Touring Coil Suspension System w/ Anti-Lock Braking System (ABS), Anti-Sway, & Dynamic Brake Boost
- CURT Helux™ King Pin w/ Coil Spring & Shock-Absorber

FACTORY OPTIONS

- GEN-Y® Executive Gooseneck w/ SnapLatch Torsion Flex *$1,876*
- Premium Exterior Pkg. w/ Full-Body Paint (Silver, White, or Gold) *$24,000*

Optional equipment & props may be shown. All content is subject to change without notice. Please consult with your dealer for current information. *v.091526*

BRINKLEY

For More Information, Photos, Videos, & Why Brinkley go to **BrinkleyRV.com**

MID-SIZED LUXURY FIFTH WHEELS

MODEL Z 3100

Standard Run **MSRP $125,509**

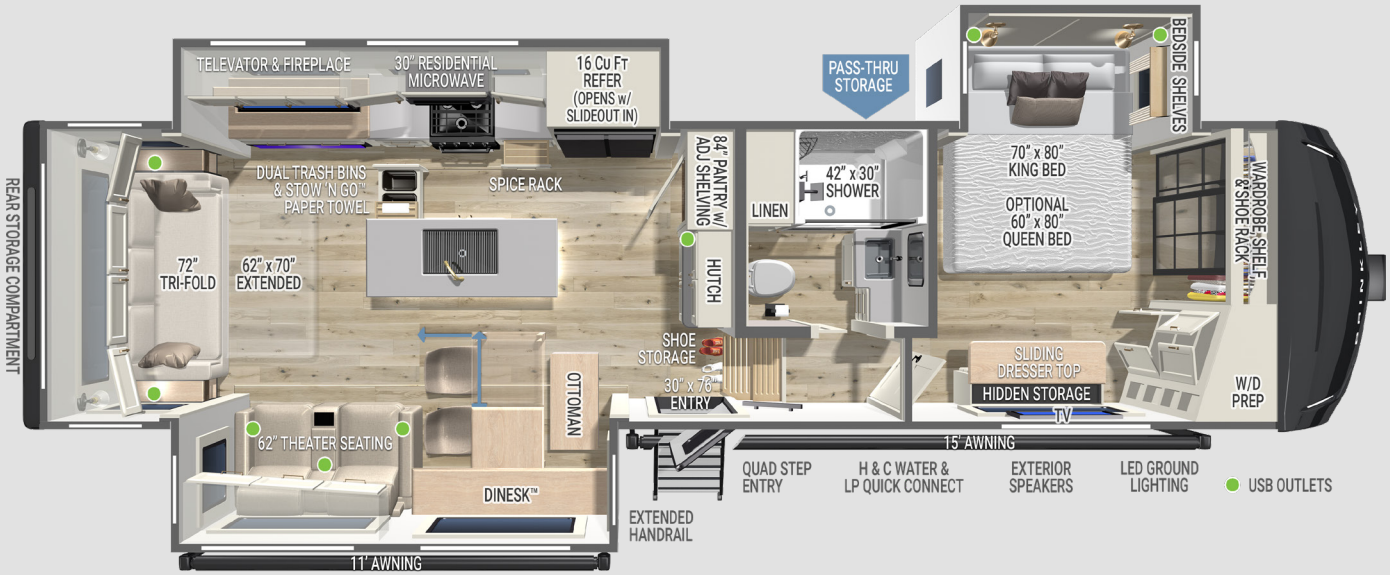

SPECIFICATIONS

- UVW: 12,489 lbs.
- GVWR: 15,495 lbs.
- Hitch Weight: 2,357 lbs.
- Exterior Length: 34' 11"
- Overall Height w/ A/C: 13' 2"
- Width: 96"
- Interior Height: 79.5"
- Slide Height: 76"
- Axles: Tandem 7,000 lbs.
- Wheels & Tires: 17.5" Load Range H (16-Ply)
- Fresh Water Capacity: 75 gal.
- Gray Water Capacity: 88 gal. (True)
- Black Water Capacity: 44 gal.
- Insulation: Floors/Ceiling R40, Walls R11

FEATURES

- Dinesk™ Sliding Dining Table/Desk & Breakfast Bar w/ Flip-Up Extension Leaf (4 Positions, Seats 4)
- Solid Surface Countertops
- Dishwasher Prep
- 84" Pantry w/ Adjustable Shelves & Appliance Power Outlets
- Pet Feeder w/ Removable Pet Bowls
- Premium Residential Drawers w/ Dovetail Joints
- Kitchen & Living Room/Dining Room Flush Floor Slides
- Residential End Tables w/ Flip-Up Charging Station & Storage
- Main 18k Chill Cube A/C w/ Heat Pump
- Second Furrion 18k Chill Cube A/C w/ Heat Pump (Ducted to Bedroom & Bath)
- Bedside Shelves & Outlets w/ USB & USB-C
- Brinkley CraftSense™ Wood Trim Construction
- Square Euro Frameless Dual Pane Windows w/ Up To 6" Openings
- Rockford Fosgate Stereo w/ App Control
- Integrated Window Screens & Insulated Blackout Blinds
- Brinkley Automotive Exterior Seals Package
- Automotive-Grade Front Cap, Lights, & Lenses
- Sleek & Clean Styling w/ Automotive-Grade Exterior Graphics
- Over 130 cu. ft. of Exterior Storage w/ Tough-Ply Liner
- Built-In Wire Conduit from Roof to Basement
- 2x Hot/Cold Outdoor Showers (BOTH Sides of Coach)
- Basement Utility Access w/ Motion Lights
- Rear Storage Compartment (48"x40"x15")
- Heated Tanks w/ Electric Waste Valves w/ Manual-Override
- Brinkley Platinum Smart-Command™ Center w/ Touch Screen, App Control, & 1-Touch Awning Control
- Brinkley On-Command™ Docking & Utility Center w/ Retractable 65' Water Hose
- Full-Height Vertical Brake/Turn Light Strips
- Brass Plumbing Fittings (Industry 1st)
- Low-Maintenance Roof (Industry 1st)
- 370W Solar Panel w/ 50-Amp MPPT Controller (Inverter Prep & Lithium Ready)
- One-Touch Automatic 4-Point Leveling System
- LED Ground Lighting
- Exterior Pet & Property Security Tie-Down
- CURT Touring Coil Suspension System w/ Anti-Lock Braking System (ABS), Anti-Sway, & Dynamic Brake Boost
- CURT Helux™ King Pin w/ Coil Spring & Shock-Absorber

FACTORY OPTIONS

- Queen Bed w/ Nightstands *$428*
- GEN-Y® Executive Gooseneck w/ SnapLatch Torsion Flex *$1,876*
- Premium Exterior Pkg. w/ Full-Body Paint (Silver, White, or Gold) *$24,000*

Optional equipment & props may be shown. All content is subject to change without notice. Please consult with your dealer for current information. *v.091526*

BRINKLEY

For More Information, Photos, Videos, & Why Brinkley go to **BrinkleyRV.com**

MID-SIZED LUXURY FIFTH WHEELS

MODEL Z 3110

Standard Run **MSRP $122,718**

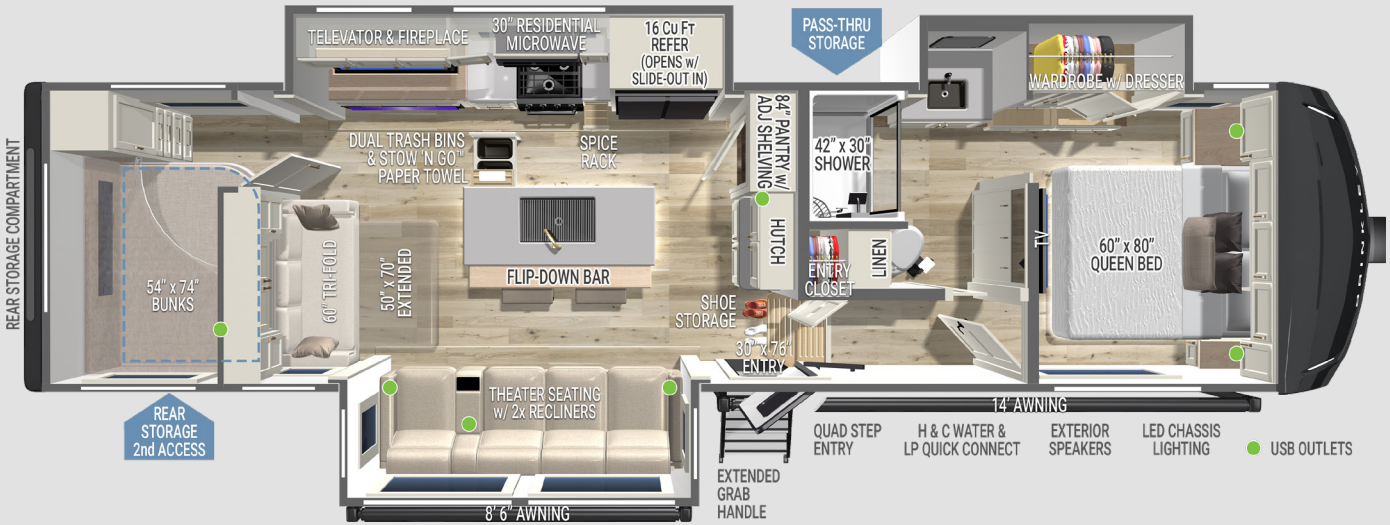

SPECIFICATIONS

- UVW: 12,479 lbs.
- GVWR: 15,495 lbs.
- Hitch Weight: 2,331 lbs.
- Exterior Length: 34' 11"
- Overall Height w/ A/C: 13' 2"
- Width: 96"
- Interior Height: 79.5"
- Slide Height: 76"
- Axles: Tandem 7,000 lbs.
- Wheels & Tires: 17.5" H-Rated (16-Ply)
- Fresh Water Capacity: 75 gal.
- Gray Water Capacity: 88 gal. (True)
- Black Water Capacity: 44 gal.
- Insulation: Floors/Ceiling R40, Walls R11

FEATURES

- Flip-Down Island Bar w/ Stools
- Solid Surface Countertops
- 84" Pantry w/ Adjustable Shelves & Appliance Power Outlets
- Dual Pull-Out Trash Bins w/ Integrated Stow N' Go™ Paper Towel Caddy
- Premium Residential Drawers w/ Dovetail Joints
- Brinkley CraftSense™ Wood Trim Construction
- Kitchen & Living Room/Dining Room Flush Floor Slides
- 2x Furrion 18k Chill Cube A/Cs w/ Heat Pumps (Ducted to Bedroom & Bath)
- 8k Bunkhouse A/C
- Bedside Shelves & Outlets w/ USB & USB-C
- Stacked Rear Bunks w/ Double Mattresses (54"x74")
- Square Euro Frameless Dual Pane Windows w/ Up To 6" Openings
- Wardrobe Closet w/ Dresser
- Rockford Fosgate Stereo w/ App Control
- Integrated Window Screens & Insulated Blackout Blinds
- Brinkley Automotive Exterior Seals Package
- Automotive-Grade Front Cap, Lights, & Lenses
- Sleek & Clean Styling w/ Automotive-Grade Exterior Graphics
- Over 160 cu. ft. of Exterior Storage w/ Tough-Ply Liner
- Basement Utility Access & Motion Lights
- 2x Hot/Cold Outdoor Showers (BOTH Sides of Coach)
- Full-Height Vertical Brake/Turn Light Strips
- Built-In Wire Conduit from Roof to Basement
- Large Rear & Campside Accessible Compartment w/ Motion Lighting & Power Outlets
- Heated Tanks w/ Electric Waste Valves w/ Manual-Override
- Brinkley Platinum Smart-Command™ Center w/ Touch Screen, App Control, & 1-Touch Awning Control
- 370W Solar Panel w/ 50-Amp MPPT Controller (Inverter Prep & Lithium Ready)
- One-Touch Automatic 4-Point Leveling System
- LED Ground Lighting
- CURT Touring Coil Suspension System w/ Anti-Lock Braking System (ABS), Anti-Sway, & Dynamic Brake Boost
- CURT Helux™ King Pin w/ Coil Spring & Shock-Absorber
- Brass Plumbing Fittings (Industry 1st)
- Low-Maintenance Roof (Industry 1st)

FACTORY OPTIONS

- Gen-Y® Executive Gooseneck w/ SnapLatch Torsion Flex *$1,876*
- Premium Exterior Pkg. w/ Full-Body Paint (Silver, White, or Gold) *$24,000*

MID-SIZED LUXURY FIFTH WHEELS

MODEL Z 3200

Standard Run **MSRP $129,201**

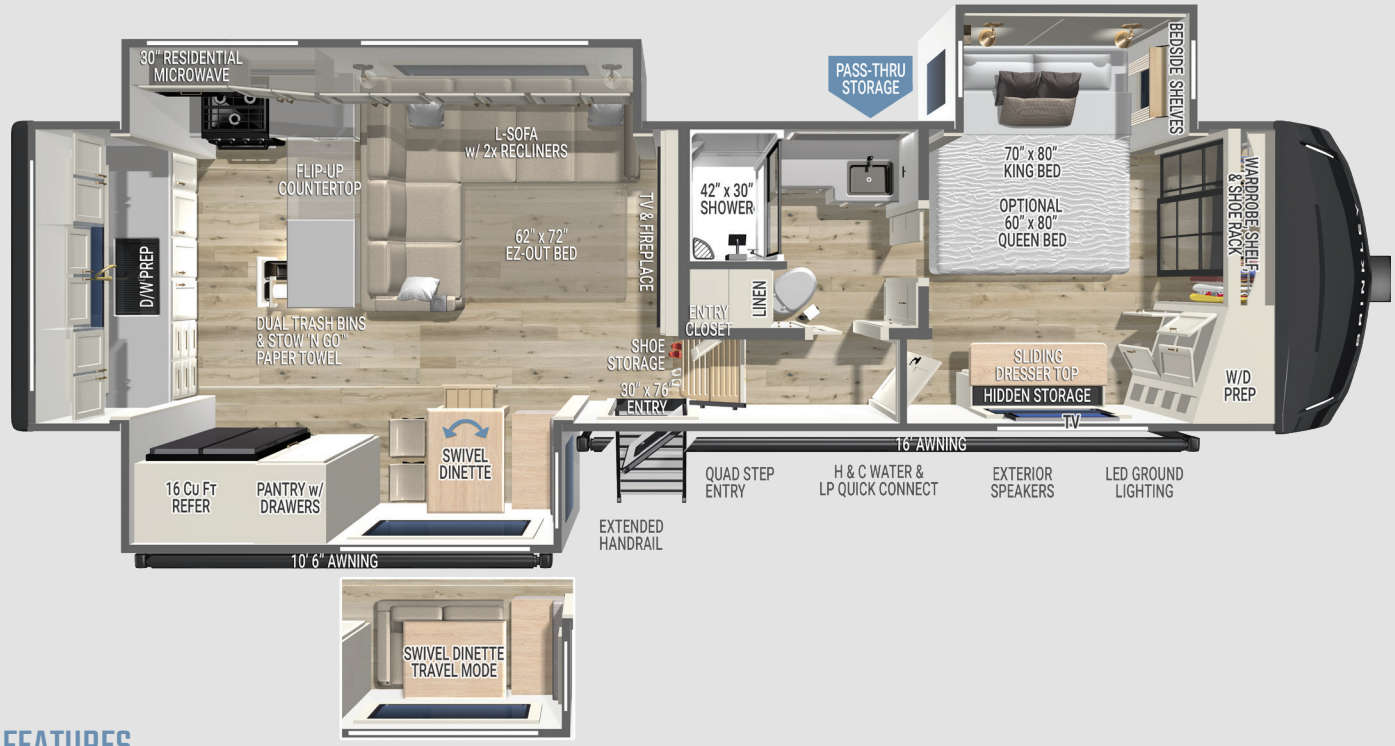

SPECIFICATIONS

- UVW: 12,676 lbs.
- GVWR: 15,995 lbs.
- Hitch Weight: 2,267 lbs.
- Exterior Length: 34' 11"
- Overall Height w/ A/C: 13' 2"
- Width: 96"
- Interior Height: 79.5"
- Slide Height: 80"
- Axles: Tandem 7,000 lbs.
- Wheels & Tires: 17.5" Load Range H (16-Ply)
- Fresh Water Capacity: 75 gal.
- Gray Water Capacity: 118 gal. (88 True + 30)
- Black Water Capacity: 44 gal.
- Insulation: Floors/Ceiling R40, Walls R11

FEATURES

- 65" Smart TV
- L-Sofa w/ 2x Recliners & EZ-Out Bed (62"x72")
- Swivel Dinette Floating Table/Desk (2 Positions, Seats 4)
- 80" Pantry w/ Pull-Out Drawers & Appliance Power Outlets
- Waterfall Island Flip-Up Countertop
- Pet Feeder w/ Removable Pet Bowls
- Premium Residential Drawers w/ Dovetail Joints
- Brinkley CraftSense™ Wood Trim Construction
- Kitchen & Living Room/Dining Room Flush Floor Slides
- Main 18k Chill Cube A/C w/ Heat Pump
- Second Furrion 18k Chill Cube A/C w/ Heat Pump (Ducted to Bedroom & Bath)
- Bedside Shelves & Outlets w/ USB & USB-C
- Square Euro Frameless Dual Pane Windows w/ Up To 6" Openings
- Integrated Window Screens & Insulated Blackout Blinds
- Rockford Fosgate Stereo w/ App Control
- Brinkley Automotive Exterior Seals Package
- Automotive-Grade Front Cap, Lights, & Lenses
- Sleek & Clean Styling w/ Automotive-Grade Exterior Graphics
- Over 130 cu. ft. of Exterior Storage w/ Tough-Ply Liner
- 2x Hot/Cold Outdoor Showers (BOTH Sides of Coach)
- Heated Tanks w/ Electric Waste Valves w/ Manual-Override
- Built-In Wire Conduit from Roof to Basement
- Brinkley Platinum Smart-Command™ Center w/ Touch Screen, App Control, & 1-Touch Awning Control
- Brinkley On-Command™ Docking & Utility Center w/ Retractable 65' Water Hose
- Full-Height Vertical Brake/Turn Light Strips
- Brass Plumbing Fittings (Industry 1st)
- Low-Maintenance Roof (Industry 1st)
- 370W Solar Panel w/ 50-Amp MPPT Controller (Inverter Prep & Lithium Ready)
- CURT Touring Coil Suspension System w/ Anti-Lock Braking System (ABS), Anti-Sway, & Dynamic Brake Boost
- CURT Helux™ King Pin w/ Coil Spring & Shock-Absorber
- Basement Utility Access w/ Motion Lights
- One-Touch Automatic 4-Point Leveling System
- LED Ground Lighting

FACTORY OPTIONS

- Queen Bed w/ Nightstands *$428*
- GEN-Y® Executive Gooseneck w/ SnapLatch Torsion Flex *$1,876*
- Premium Exterior Pkg. w/ Full-Body Paint (Silver, White, or Gold) *$24,000*

Optional equipment & props may be shown. All content is subject to change without notice. Please consult with your dealer for current information. *v.101526*

BRINKLEY

For More Information, Photos, Videos, & Why Brinkley go to BrinkleyRV.com

MID-SIZED LUXURY FIFTH WHEELS

MODEL Z 3210

Standard Run **MSRP $129,335**

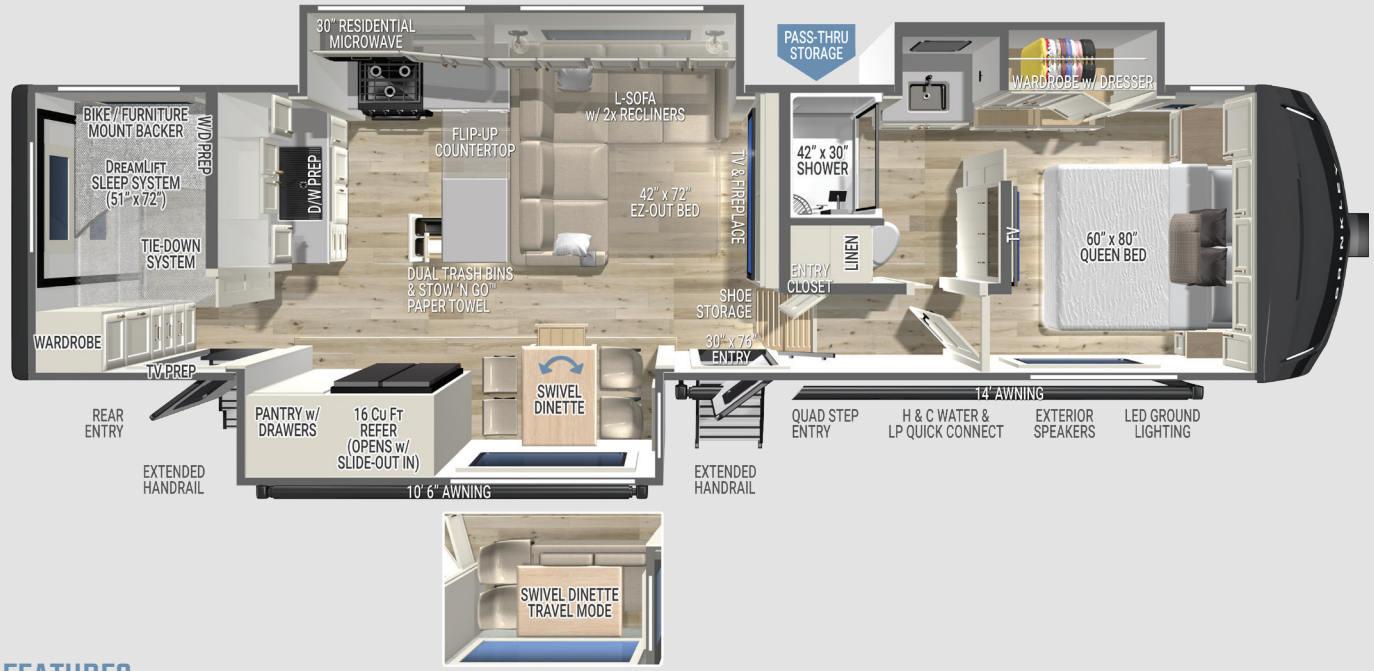

SPECIFICATIONS

- UVW: 12,997 lbs.
- GVWR: 15,995 lbs.
- Hitch Weight: 2,490 lbs.
- Exterior Length: 34' 11"
- Overall Height w/ A/C: 13' 2"
- Width: 96"
- Interior Height: 79.5"
- Slide Height: 76"
- Axles: Tandem 7,000 lbs.
- Wheels & Tires: 17.5" Load Range H (16-Ply)
- Fresh Water Capacity: 75 gal.
- Gray Water Capacity: 112 gal. (82 True + 30)
- Black Water Capacity: 45 gal.
- Insulation: Floors/Ceiling R40, Walls R11

FEATURES

- 65" Smart TV
- L-Sofa w/ 2x Recliners & EZ-Out Bed (42"x72")
- Swivel Dinette Floating Table/Desk (2 Positions, Seats 4)
- Waterfall Island Flip-Up Countertop
- Dual Pull-Out Trash Bins w/ Integrated Stow 'n Go™ Paper Towel Caddy
- 80" Pantry w/ Pull-Out Drawers & Appliance Power Outlets
- Pet Feeder w/ Removable Pet Bowls
- Premium Residential Drawers w/ Dovetail Joints
- Brinkley CraftSense™ Wood Trim Construction
- Kitchen & Living Room/Dining Room Flush Floor Slides
- Main 18k Chill Cube A/C w/ Heat Pump
- Second Furrion 18k Chill Cube A/C w/ Heat Pump (Ducted to Bedroom & Bath)
- Bedside Shelves & Outlets w/ USB & USB-C
- Rockford Fosgate Stereo w/ App Control
- Square Euro Frameless Dual Pane Windows w/ Up To 6" Openings
- Integrated Window Screens & Insulated Blackout Blinds
- Brinkley Automotive Exterior Seals Package
- Automotive-Grade Front Cap, Lights, & Lenses
- Sleek & Clean Styling w/ Automotive-Grade Exterior Graphics
- Full-Height Vertical Brake/Turn Light Strips
- Tip-To-Clean Quad Entry Steps
- Over 110 cu. ft. of Exterior Storage w/ Tough-Ply Liner
- Basement Utility Access w/ Motion Lights
- Built-In Wire Conduit from Roof to Basement
- Brass Plumbing Fittings (Industry 1st)
- Low-Maintenance Roof (Industry 1st)
- 2x Hot/Cold Outdoor Showers (BOTH Sides of Coach)
- Heated Tanks w/ Electric Waste Valves w/ Manual-Override
- Brinkley Platinum Smart-Command™ Center w/ Touch Screen, App Control, & 1-Touch Awning Control
- Brinkley On-Command™ Docking & Utility Center w/ Retractable 65' Water Hose
- 370W Solar Panel w/ 50-Amp MPPT Controller (Inverter Prep & Lithium Ready)
- One-Touch Automatic 4-Point Leveling System
- CURT Touring Coil Suspension System w/ Anti-Lock Braking System (ABS), Anti-Sway, & Dynamic Brake Boost
- CURT Helux™ King Pin w/ Coil Spring & Shock-Absorber

BUNK ROOM HIGHLIGHTS

- DreamLift Sleep System w/ Dual Electric Bunks (51"x72")
- Floor-to-Ceiling Wardrobe
- 8k A/C & TV Prep
- Washer/Dryer Prep
- Cargo Tie-Down System & Bike Rack Prep

FACTORY OPTIONS

- GEN-Y® Executive Gooseneck w/ SnapLatch Torsion Flex *$1,876*
- Premium Exterior Pkg. w/ Full-Body Paint (Silver, White, or Gold) *$24,000*

Optional equipment & props may be shown. All content is subject to change without notice. Please consult with your dealer for current information. *v.101526*

BRINKLEY

For More Information, Photos, Videos, & Why Brinkley go to **BrinkleyRV.com**

MID-SIZED LUXURY FIFTH WHEELS

MODEL Z 3420

Standard Run **MSRP $140,672**

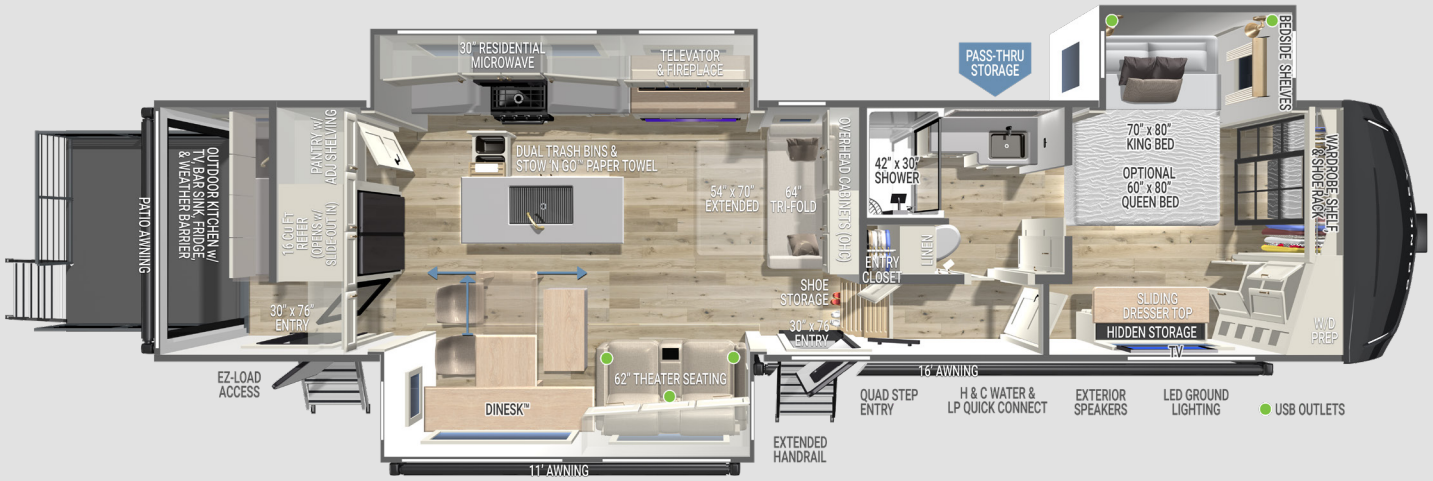

SPECIFICATIONS

- UVW: 14,691 lbs.
- GVWR: 17,695 lbs.
- Hitch Weight: 2,497 lbs.
- Exterior Length: 39' 11"
- Overall Height w/ A/C: 13' 4"
- Width: 96"
- Interior Height: 79.5"
- Slide Height: 76"
- Axles: Tandem 8,000 lbs.
- Wheels & Tires: 17.5" Load Range H (16-Ply)
- Fresh Water Capacity: 75 gal.
- Gray Water Capacity: 128 gal. (88 True + 40)
- Black Water Capacity: 44 gal.
- Insulation: Floors/Ceiling R40, Walls R11

FEATURES

- Dinesk™ Sliding Dining Table/Desk & Breakfast Bar w/ Flip-Up Extension Leaf (4 Positions, Seats 4)
- Dual Pull-Out Trash Bins w/ Integrated Stow 'n Go™ Paper Towel Caddy
- 84" Pantry w/ Adjustable Shelves & Appliance Power Outlets
- Premium Residential Drawers w/ Dovetail Joints
- Brinkley CraftSense™ Wood Trim Construction
- Kitchen & Living Room/Dining Room Flush Floor Slides
- 2x Furrion 18k Chill Cube A/Cs w/ Heat Pumps (Ducted to Bedroom & Bath)
- Bedside Shelves & Outlets w/ USB & USB-C
- Hidden Sliding Dresser Top Storage Compartment
- Square Euro Frameless Dual Pane Windows w/ Up To 6" Openings
- Integrated Window Screens & Insulated Blackout Blinds
- Rockford Fosgate Stereo w/ App Control
- Automotive-Grade Front Cap, Lights, & Lenses
- Brinkley Automotive Exterior Seals Package
- Sleek & Clean Styling w/ Automotive-Grade Exterior Graphics
- Over 130 cu. ft. of Exterior Storage w/ Tough-Ply Liner
- Built-In Wire Conduit from Roof to Basement
- Heated Tanks w/ Electric Waste Valves w/ Manual-Override
- Brinkley Platinum Smart-Command™ Center w/ Touch Screen, App Control, & 1-Touch Awning Control
- Full-Height Vertical Brake/Turn Light Strips
- Brass Plumbing Fittings (Industry 1st)
- Low-Maintenance Roof (Industry 1st)
- 2 - Hot/Cold Outdoor Showers (BOTH sides of coach)
- 370W Solar Panel w/ 50-Amp MPPT Controller (Inverter Prep & Lithium Ready)
- One-Touch Automatic 6-Point Leveling System
- CURT Touring Coil Suspension System w/ Anti-Lock Braking System (ABS), Anti-Sway, & Dynamic Brake Boost
- CURT Helux™ King Pin w/ Coil Spring & Shock-Absorber

OUTDOOR KITCHEN & PATIO HIGHLIGHTS

- 50" Smart TV on Swivel Mount
- Cabinet Storage, Work Surface, & Bar Sink
- Large 12V 3.3 cu. ft. Refrigerator (Travel Day Accessible)
- Zero-Gravity Rear Patio w/ Electric Top Latches
- Residential Style Wire Patio Railing, Power Awning w/ LED Lighting, & Steps
- Two-Sided MOLLE Panel w/ Prep Table & Cup Holders
- Push-Button Weather Barrier & Campside Second Entry

FACTORY OPTIONS

- Queen Bed w/ Nightstands *$428*
- GEN-Y® Executive Gooseneck w/ SnapLatch Torsion Flex *$1,876*
- Premium Exterior Pkg. w/ Full-Body Paint (Silver, White, or Gold) *$24,000*

PRE-PRODUCTION PREVIEW

MODEL Z 3510

Standard Run **MSRP $143,003**

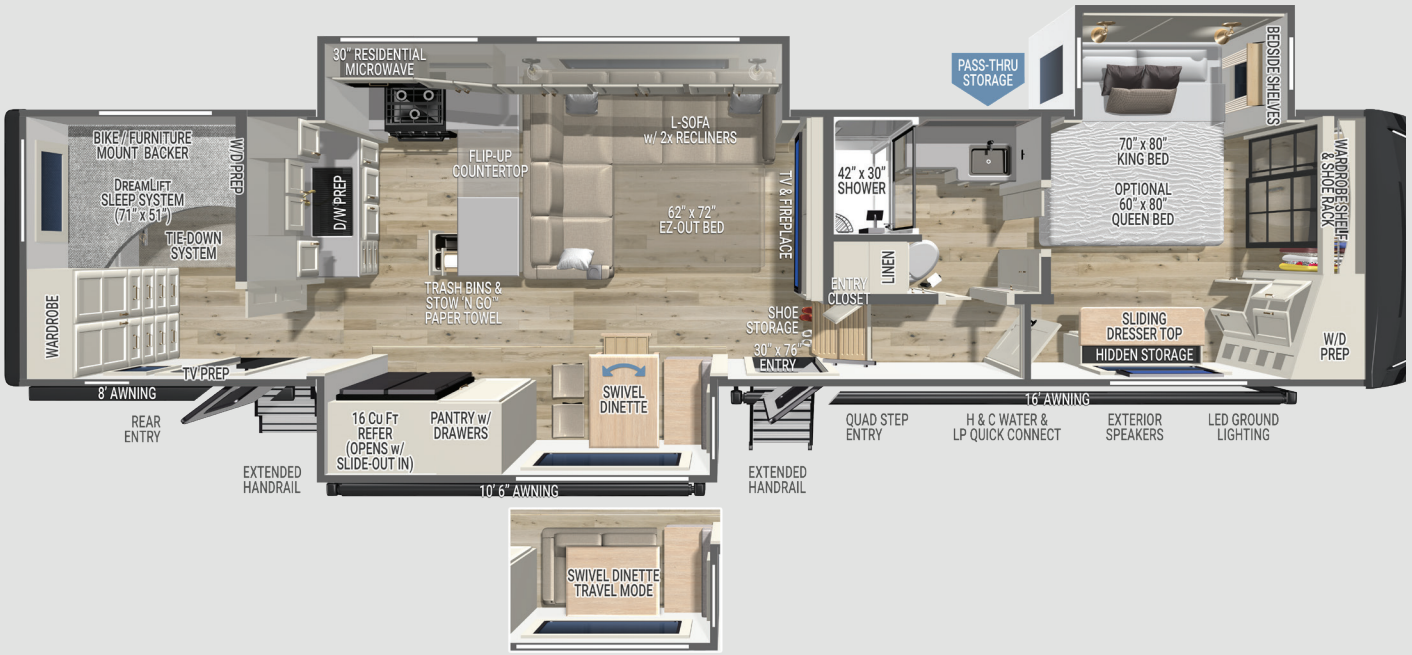

SPECIFICATIONS

- UVW: 14,815 lbs.
- GVWR: 17,995 lbs.
- Hitch Weight: 2,695 lbs.
- Exterior Length: 41' 6"
- Overall Height w/ A/C: 13' 5"
- Width: 96"
- Interior Height: 79.5"
- Slide Height: 80"
- Axles: Tandem 8,000 lbs.
- Wheels & Tires: 17.5" Load Range H (16-Ply)
- Fresh Water Capacity: 150 gal.
- Gray Water Capacity: 132 gal. (88 True + 44)
- Black Water Capacity: 44 gal.
- Insulation: Floors/Ceiling R40, Walls R11

FEATURES

- 65" Smart TV w/ Hidden Storage Wall
- L-Sofa w/ 2x Recliners & EZ-Out Bed (62"x72")
- Swivel Dinette Floating Table/Desk (2 Positions, Seats 4)
- Waterfall Island Flip-Up Countertop
- 80" Pantry w/ Pull-Out Drawers & Appliance Power Outlets
- Dishwasher Prep
- Pet Feeder w/ Removable Pet Bowls
- Premium Residential Drawers w/ Dovetail Joints
- Brinkley CraftSense™ Wood Trim Construction
- Kitchen & Living Room/Dining Room Flush Floor Slides
- Main 18k Chill Cube A/C w/ Heat Pump
- Second Furrion 18k Chill Cube A/C w/ Heat Pump (Ducted to Bedroom, Bath, & Bunkhouse)
- Bedside Shelves & Outlets w/ USB & USB-C
- Rockford Fosgate Stereo w/ App Control
- Square Euro Frameless Dual Pane Windows w/ Up To 6" Openings
- Integrated Window Screens & Insulated Blackout Blinds
- Brinkley Automotive Exterior Seals Package
- Automotive-Grade Front Cap, Lights, & Lenses
- Sleek & Clean Styling w/ Automotive-Grade Exterior Graphics
- Full-Height Vertical Brake/Turn Light Strips
- Tip-To-Clean Quad Entry Steps
- Over 130 cu. ft. of Exterior Storage w/ Tough-Ply Liner
- Basement Utility Access w/ Motion Lights
- Built-In Wire Conduit from Roof to Basement
- 2x Hot/Cold Outdoor Showers (BOTH Sides of Coach)
- Brass Plumbing Fittings (Industry 1st)
- Low-Maintenance Roof (Industry 1st)
- Heated Tanks w/ Electric Waste Valves w/ Manual-Override
- Brinkley Platinum Smart-Command™ Center w/ Touch Screen, App Control, & 1-Touch Awning Control
- Brinkley On-Command™ Docking & Utility Center w/ Retractable 65' Water Hose
- 370W Solar Panel w/ 50-Amp MPPT Controller (Inverter Prep & Lithium Ready)
- Pre-Wired For Up To 5.5k Generator
- One-Touch Automatic 6-Point Leveling System
- CURT Touring Coil Suspension System w/ Anti-Lock Braking System (ABS), Anti-Sway, & Dynamic Brake Boost
- CURT Helux™ King Pin w/ Coil Spring & Shock-Absorber

BUNKHOUSE HIGHLIGHTS

- DreamLift Sleep System w/ Dual Electric Bunks (71"x51")
- Floor-to-Ceiling Wardrobe
- 8k A/C & TV Prep
- Washer/Dryer Prep
- Cargo Tie-Down System & Bike Rack Prep
- Rear Entry Door

FACTORY OPTIONS

- Queen Bed w/ Nightstands *$428*
- GEN-Y® Executive Gooseneck w/ SnapLatch Torsion Flex *$1,876*
- Premium Exterior Pkg. w/ Full-Body Paint (Silver, White, or Gold) *$24,000*

Optional equipment & props may be shown. All content is subject to change without notice. Please consult with your dealer for current information. *v.101526*

BRINKLEY

For More Information, Photos, Videos, & Why Brinkley go to **BrinkleyRV.com**

MID-SIZED LUXURY FIFTH WHEELS

MODEL Z 3515

Standard Run **MSRP $135,373**



SPECIFICATIONS

- UVW: 14,231 lbs.
- GVWR: 17,495 lbs.
- Hitch Weight: 2,591 lbs.
- Exterior Length: 39' 11"
- Overall Height w/ A/C: 13' 4"
- Width: 96"
- Interior Height: 79.5"
- Slide Height: 76"
- Axles: Tandem 8,000 lbs.
- Wheels & Tires: 17.5" Load Range H (16-Ply)
- Fresh Water Capacity: 75 gal.
- Gray Water Capacity: 118 gal. (88 True + 30)
- Black Water Capacity: 44 gal.
- Insulation: Floors/Ceiling R40, Walls R11

FEATURES

- Dinesk™ Sliding Dining Table/Desk & Breakfast Bar w/ Flip-Up Extension Leaf (4 Positions, Seats 4)
- 84" Pantry w/ Adjustable Shelves & Appliance Power Outlets
- Pet Feeder w/ Removable Pet Bowls
- Premium Residential Drawers w/ Dovetail Joints
- Brinkley CraftSense™ Wood Trim Construction
- Kitchen & Living Room/Dining Room Flush Floor Slides
- 2x Furrion 18k Chill Cube A/Cs w/ Heat Pumps (Ducted to Bedroom & Bath)
- Bedside Shelves & Outlets w/ USB & USB-C
- Hidden Sliding Dresser Top Storage Compartment
- Rockford Fosgate Stereo w/ App Control
- Square Euro Frameless Dual Pane Windows w/ Up To 6" Openings
- Integrated Window Screens & Insulated Blackout Blinds
- Brinkley Automotive Exterior Seals Package
- Automotive-Grade Front Cap, Lights, & Lenses
- Sleek & Clean Styling w/ Automotive-Grade Exterior Graphics
- Full-Height Vertical Brake/Turn Light Strips
- Basement Utility Access w/ Motion Lights
- Built-In Wire Conduit from Roof to Basement
- 2x Hot/Cold Outdoor Showers (BOTH Sides of Coach)
- Brass Plumbing Fittings (Industry 1st)
- Heated Tanks w/ Electric Waste Valves w/ Manual-Override
- Brinkley Platinum Smart-Command™ Center w/ Touch Screen, App Control, & 1-Touch Awning Control
- Low-Maintenance Roof (Industry 1st)
- Brinkley On-Command™ Docking & Utility Center w/ Retractable 65' Water Hose
- 370W Solar Panel w/ 50-Amp MPPT Controller (Inverter Prep & Lithium Ready)
- One-Touch Automatic 6-Point Leveling System
- CURT Touring Coil Suspension System w/ Anti-Lock Braking System (ABS), Anti-Sway, & Dynamic Brake Boost
- CURT Helux™ King Pin w/ Coil Spring & Shock-Absorber

MULTIPURPOSE FLEX SPACE HIGHLIGHTS

- Electric Adjustable Height Solid Surface Countertop/Desk w/ Power Outlets
- 8k A/C in Multipurpose Flex Space
- 60"x70" of Usable Floor Space Under Countertop
- Overhead Cabinets & Floor-to-Ceiling Cabinet w/ Drawers
- Dual Washer/Dryer Prep (Combo/Side-By-Side in Flex Space, Stackable/Combo in Bedroom)
- Off-Campside Second Entry Door

FACTORY OPTIONS

- Queen Bed w/ Nightstands *$428*
- GEN-Y® Executive Gooseneck w/ SnapLatch Torsion Flex *$1,876*
- Premium Exterior Pkg. w/ Full-Body Paint (Silver, White, or Gold) *$24,000*

Optional equipment & props may be shown. All content is subject to change without notice. Please consult with your dealer for current information.

BRINKLEY

For More Information, Photos, Videos, & Why Brinkley go to **BrinkleyRV.com**

MID-SIZED LUXURY FIFTH WHEELS

MODEL Z 3600

Standard Run **MSRP $131,402**

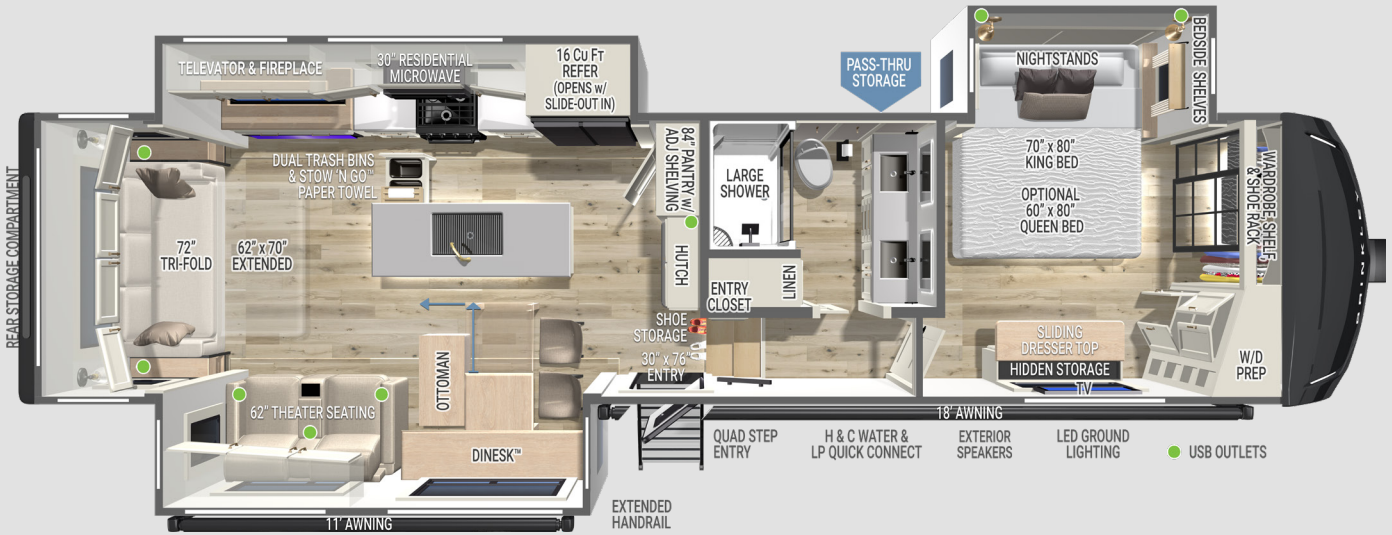

SPECIFICATIONS

- UVW: 14,194 lbs.
- GVWR: 17,695 lbs.
- Hitch Weight: 2,388 lbs.
- Exterior Length: 38' 11"
- Overall Height w/ A/C: 13' 4"
- Width: 96"
- Interior Height: 79.5"
- Slide Height: 80"
- Axles: Tandem 8,000 lbs.
- Wheels & Tires: 17.5" Load Range H (16-Ply)
- Fresh Water Capacity: 150 gal.
- Gray Water Capacity: 128 gal. (True)
- Black Water Capacity: 44 gal.
- Insulation: Floors/Ceiling R40, Walls R11

FEATURES

- Dinesk™ Sliding Dining Table/Desk & Breakfast Bar w/ Flip-Up Extension Leaf (4 Positions, Seats 4)
- 84" Pantry w/ Adjustable Shelves & Appliance Power Outlets
- Premium Residential Drawers w/ Dovetail Joints
- Brinkley CraftSense™ Wood Trim Construction
- Kitchen & Living Room/Dining Room Flush Floor Slides
- Residential End Tables w/ Flip-Up Charging & Storage
- Rockford Fosgate Stereo w/ App Control
- Main 18k Chill Cube A/C w/ Heat Pump
- Second Furrion 18k Chill Cube A/C w/ Heat Pump (Ducted to Bedroom & Bath)
- King Bed w/ 5" Nightstands
- Bedside Shelves & Outlets w/ USB & USB-C
- Hidden Sliding Dresser Top Storage Compartment
- Large One-Piece Molded Fiberglass Shower
- Large Vanity w/ Double Sinks & Matching Sink Cover
- Square Euro Frameless Dual Pane Windows w/ Up To 6" Openings
- Integrated Window Screens & Insulated Blackout Blinds
- Brinkley Automotive Exterior Seals Package
- Automotive-Grade Front Cap, Lights, & Lenses
- Sleek & Clean Styling w/ Automotive-Grade Exterior Graphics
- Over 150 cu. ft. of Exterior Storage w/ Tough-Ply Liner
- Tip-To-Clean Quad Entry Steps
- Basement Utility Access w/ Motion Lights
- Built-In Wire Conduit from Roof to Basement Power Outlets
- Brass Plumbing Fittings (Industry 1st)
- Low-Maintenance Roof (Industry 1st)
- 2x Hot/Cold Outdoor Showers (BOTH Sides of Coach)
- Heated Tanks w/ Electric Waste Valves w/ Manual-Override
- Brinkley Platinum Smart-Command™ Center w/ Touch Screen, App Control, & 1-Touch Awning Control
- 370W Solar Panel w/ 50-Amp MPPT Controller (Inverter Prep & Lithium Ready)
- One-Touch Automatic 6-Point Leveling System
- Full-Height Vertical Brake/Turn Light Strips
- CURT Touring Coil Suspension System w/ Anti-Lock Braking System (ABS), Anti-Sway, & Dynamic Brake Boost
- CURT Helux™ King Pin w/ Coil Spring & Shock-Absorber

FACTORY OPTIONS

- Queen Bed w/ 10" Nightstands *$428*
- GEN-Y® Executive Gooseneck w/ SnapLatch Torsion Flex *$1,876*
- Premium Exterior Pkg. w/ Full-Body Paint (Silver, White, or Gold) *$24,000*

Optional equipment & props may be shown. All content is subject to change without notice. Please consult with your dealer for current information. *v.082426*

BRINKLEY

For More Information, Photos, Videos, & Why Brinkley go to BrinkleyRV.com

MID-SIZED LUXURY FIFTH WHEELS

MODEL Z 3610

Standard Run **MSRP $142,316**

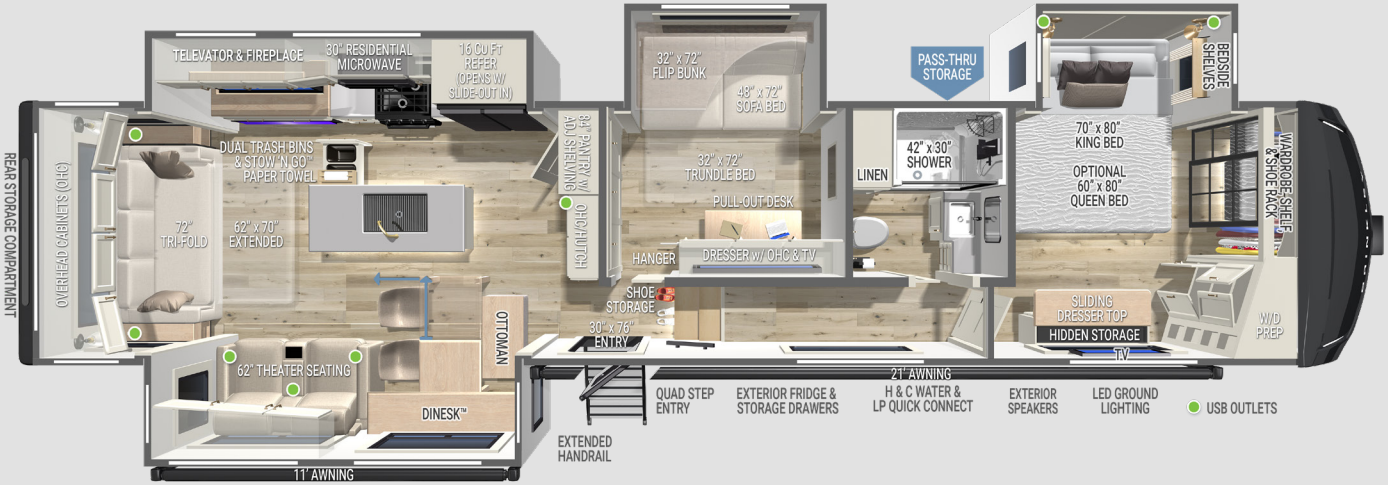

SPECIFICATIONS

- UVW: 14,997 lbs.
- GVWR: 17,695 lbs.
- Hitch Weight: 2,601 lbs.
- Exterior Length: 41' 9"
- Overall Height w/ A/C: 13' 4"
- Width: 96"
- Interior Height: 79.5"
- Slide Height: 76"
- Axles: Tandem 8,000 lbs.
- Wheels & Tires: 17.5" Load Range H (16-Ply)
- Fresh Water Capacity: 75 gal.
- Gray Water Capacity: 88 gal. (True)
- Black Water Capacity: 44 gal.
- Insulation: Floors/Ceiling R40, Walls R11

FEATURES

- Dinesk™ Sliding Dining Table/Desk & Breakfast Bar w/ Flip-Up Extension Leaf (4 Positions, Seats 4)
- 84" Pantry w/ Adjustable Shelves & Appliance Power Outlets
- Pet Feeder w/ Removable Pet Bowls
- Premium Residential Drawers w/ Dovetail Joints
- Brinkley CraftSense™ Wood Trim Construction
- Kitchen & Living Room/Dining Room Flush Floor Slides
- Residential End Tables w/ Flip-Up Charging & Storage
- Main 18k Chill Cube A/C w/ Heat Pump
- Second Furrion 18k Chill Cube A/C w/ Heat Pump (Ducted to Bonus Room & Hall)
- 13.5k Bedroom A/C (Ducted to Bedroom & Bath)
- Bedside Shelves & Outlets w/ USB & USB-C
- Hidden Sliding Dresser Top Storage Compartment
- Rockford Fosgate Stereo w/ App Control
- Square Euro Frameless Dual Pane Windows w/ Up To 6" Openings
- Integrated Window Screens & Insulated Blackout Blinds
- Brinkley Automotive Exterior Seals Package
- Automotive-Grade Front Cap, Lights, & Lenses
- Sleek & Clean Styling w/ Automotive-Grade Exterior Graphics
- Exterior Fridge & Storage Drawers w/ Work Surface
- Large Exterior Storage Compartments w/ Tough-Ply Liner
- Rear Storage Compartment (48"x40"x15")
- Built-In Wire Conduit from Roof to Basement Power Outlets
- Basement Utility Access w/ Motion Lights
- Brass Plumbing Fittings (Industry 1st)
- Low-Maintenance Roof (Industry 1st)
- 2x Hot/Cold Outdoor Showers (BOTH Sides of Coach)
- Heated Tanks w/ Electric Waste Valves w/ Manual-Override
- Brinkley Platinum Smart-Command™ Center w/ Touch Screen, App Control, & 1-Touch Awning Control
- Full-Height Vertical Brake/Turn Light Strips
- 370W Solar Panel w/ 50-Amp MPPT Controller (Inverter Prep & Lithium Ready)
- One-Touch Automatic 6-Point Leveling System
- CURT Touring Coil Suspension System w/ Anti-Lock Braking System (ABS), Anti-Sway, & Dynamic Brake Boost
- CURT Helux™ King Pin w/ Coil Spring & Shock-Absorber

BONUS ROOM HIGHLIGHTS

- Sofa Bed (48"x72")
- Trundle Bed (32"x72")
- Overhead Flip Bunk (32"x72")
- Dresser w/ 50" Smart TV & Pull-Out Desk (27"x41.5")

FACTORY OPTIONS

- Queen Bed w/ Nightstands *$428*
- GEN-Y® Executive Gooseneck w/ SnapLatch Torsion Flex *$1,876*
- Premium Exterior Pkg. w/ Full-Body Paint (Silver, White, or Gold) *$24,000*

Optional equipment & props may be shown. All content is subject to change without notice. Please consult with your dealer for current information. *v.091526*

BRINKLEY

For More Information, Photos, Videos, & Why Brinkley go to **BrinkleyRV.com**